DEPARTMENT OF TRANSPORTATION
FEDERAL AVIATION ADMINISTRATION

CERTIFICATE OF WAIVER OR AUTHORIZATION

ISSUED TO
Tom Stout

POC PHONE NUMBER
317-987-7387

ATTN: Thomas Stout

This certificate is issued for the operations specifically described hereinafter. No person shall conduct any operation pursuant to the authority of this certificate, except in accordance with the standard and special provisions contained in this certificate, and such other requirements of the Federal Aviation Regulations not specifically waived by this certificate.

OPERATIONS AUTHORIZED

Operations under this certificate of authorization (COA) are limited to the maximum altitude listed below. This altitude is an absolute value and it shall not be added to the height of any structures.

Class of Airspace: **B** **Nellis Air Force Base (AFB)**

At or Below: 125 Feet Above Ground Level (AGL), excluding Special Security Instruction (SSI) Temporary Flight Restriction (TFR) Areas.

Location: 36° 16’ 20” N, 115° 00’ 36” W Radius: 0.25 Nautical Mile (NM)

Under the Jurisdiction of: Nellis AFB Airport Traffic Control Tower (ATCT)

Airport Identifier: Nellis AFB/**KLSV**

LIST OF WAIVED REGULATIONS BY SECTION AND TITLE

N/A

STANDARD PROVISIONS

1. A copy of the application, made for this certificate, shall be attached and become a part hereof.
2. This certificate shall be presented for inspection upon the request of any authorized representative of the Federal Aviation Administration or of any State or municipal official charged with the duty of enforcing local laws or regulations.
3. The holder of this certificate shall be responsible for the strict observance of the terms and provisions contained herein.
4. This certificate is nontransferable.

NOTE - This certificate constitutes a waiver of those Federal rules or regulations specifically referred to above. It does not constitute a waiver of any State law or local ordinance.

SPECIAL PROVISIONS

Special Provisions 1 to 4, inclusive, are set forth in this authorization.

This certificate 2025-P107-WSA-05241 is effective from March 10, 2025 to December 31, 2025, and is subject to cancellation at any time upon notice by the Administrator or his/her authorized representative.

BY DIRECTION OF THE ADMINISTRATOR

RICHARD S FARNSWORTH II

Digitally signed by RICHARD S FARNSWORTH II
Date: 2025.03.10 11:54:51 -07'00'

FAA Western Service Area

For Adam Vetter

Tactical Operations Manager

FAA Form 7711-1 (7-74)

SPECIAL PROVISIONS

1. CONTACT INFORMATION:

a. Thomas Stout is the person designated as responsible for the overall safety of Unmanned Aircraft System (UAS) operations under this Certificate of Waiver or Authorization (COA). During UAS operations for on-site communication/recall, the Responsible Person must be continuously available for direct contact at 317-987-7387 by KLSV ATCT or designated representative.

b. The Responsible Person listed on this COA must maintain a current list of pilots by name and the remote pilot certificate number(s) associated with the COA holder's operation. This list must be presented for inspection upon request from the Administrator or an authorized representative.

2. SCHEDULE OF FLIGHT OPERATIONS:

a. This COA and the Special Provisions are in effect between sunrise and sunset local time.

b. This COA does not relieve the operator from the responsibility to check the airspace they are operating in and comply with all restrictions that may be present in accordance with 14 CFR § 107.45 and § 107.49 (a)(2), such as restricted and prohibited airspace, TFRs, etc.

c. The operator is responsible for reviewing the current UAS Facility Map (UASFM) prior to each flight, noting any changes to the area of operations (i.e., airspace modifications, TFRs, etc.). Open the UASFM website at https://udds-faa.opendata.arcgis.com/, scroll down and open the "Visualize It" section.

d. KLSV ATCT/Airspace Management may disapprove, terminate, restrict, or delay UAS flight operations covered by this COA at any time.

e. Photographing and/or video-recording of military installations, assets, or ranges is illegal and prohibited by Federal Law.

3. COORDINATION & COMMUNICATION REQUIREMENTS:

a. Operator must contact KLSV Airspace Management, **3 business days prior** to the scheduled proposed operations at 57OSS.OSOP.OSOP@us.af.mil or 702-652-6490 and provide the following:

1) Schedule of flight (time and duration)
2) Location where flight will occur (coordinates and radius)
3) Altitude
4) Communication requirements

b. Operator must contact KLSV ATCT no less than **30 minutes prior** to the flight(s) to secure KLSV ATCT permission to commence flight operations at 702-652-3275/3278 and confirm the following:

1) Primary telephone number of the operator
2) Schedule of flight (time and duration)
3) Location where flight will occur (coordinates and radius)
4) Altitude
5) Verify the current weather (ceiling and visibility)

c. Operator must notify KLSV ATCT **immediately upon completion** of the UAS flight operation at 702-652-3275/3278.

4. EMERGENCY/LOST LINK/LOST COMMUNICATIONS PROCEDURES:

a. In the event of lost link and/or fly away, the UAS operator will immediately notify KLSV ATCT at 702-652-3275/3278, and state the following:

1) Unmanned Aircraft (UA) altitude
2) UA last known location
3) Direction/Heading of flight
4) Fuel on board/battery time
5) Operator's intentions
6) Termination of flight/emergency condition

b. If the UAS loses communications or loses its Global Positioning System signal, the UA must return to a pre-determined location within the operating area and land.

c. The operator must abort the flight in the event of unpredicted obstacles or emergencies.

Attachment 1

REFERENCE OPERATIONS AREA MAP
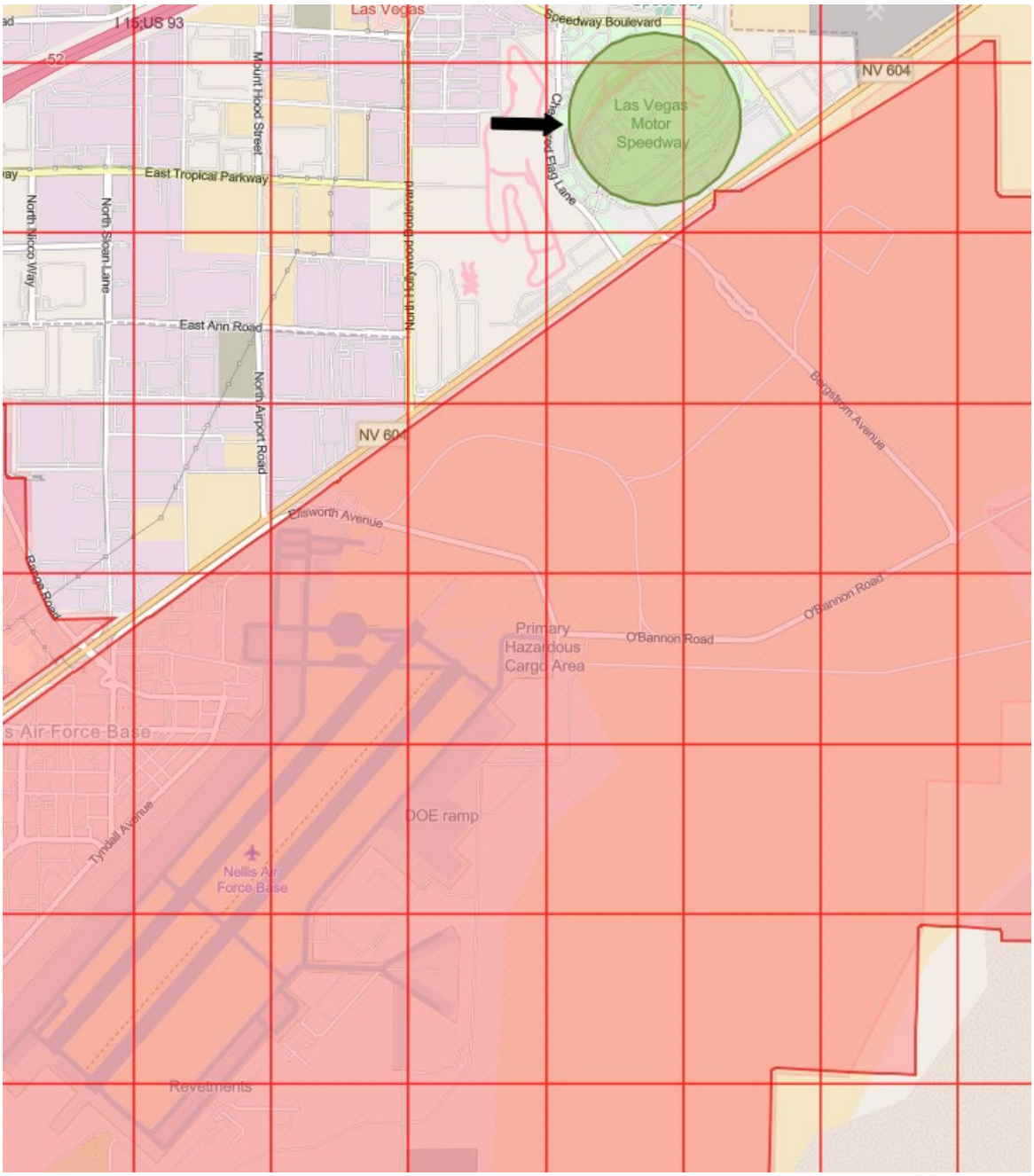
KLSV Class of Airspace: B
At or below: 125 Feet AGL, excluding SSI TFR Areas
Location: 36° 16’ 20” N, 115° 00’ 36” W (in Green)
Radius: 0.25 NM
Map created as of March 7, 2025
Updates of published UASFM at: https://udds-faa.opendata.arcgis.com/